Mountain Bike Trail Map

North Bethlehem Park

564 Russell Road, Albany NY 12203

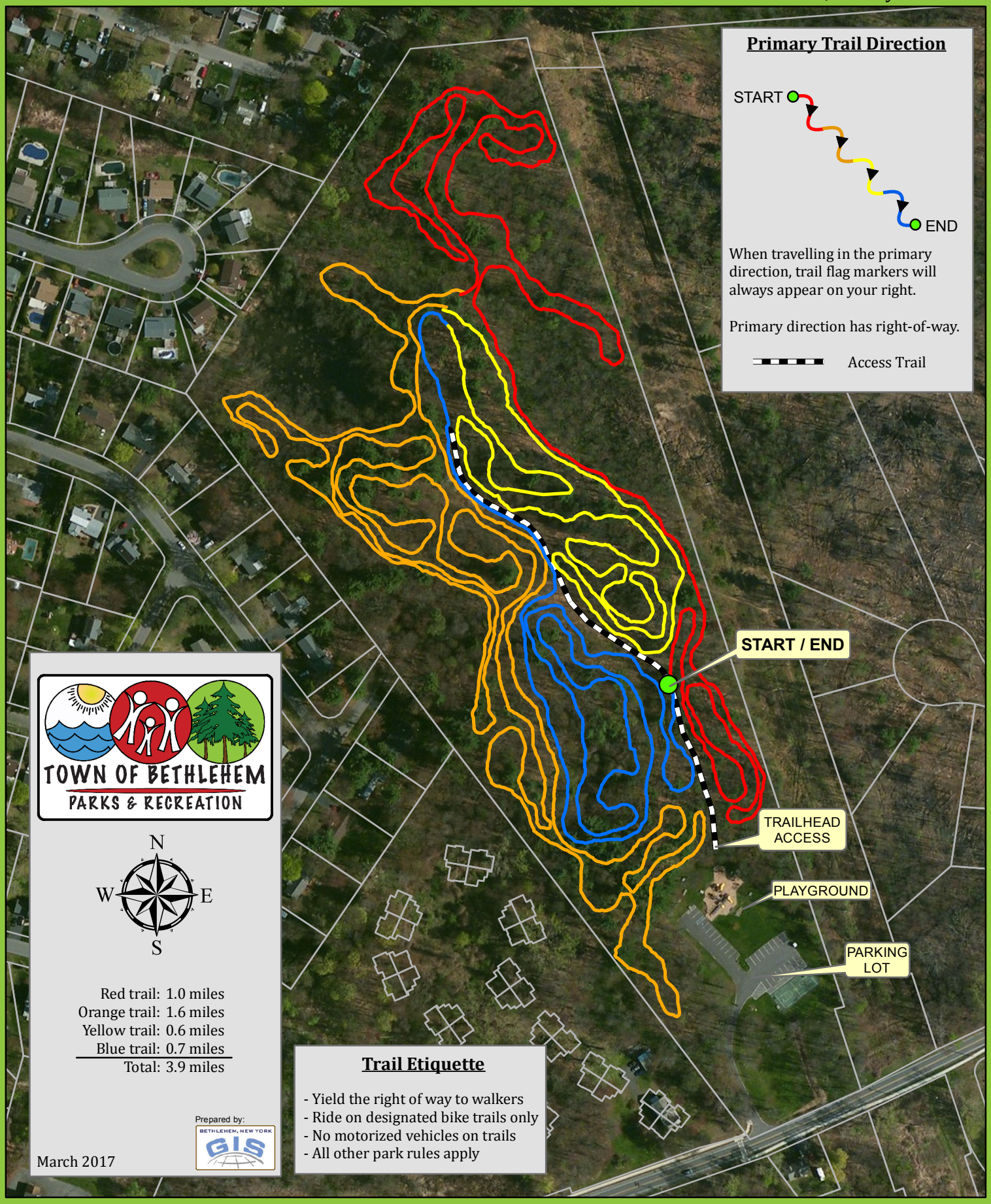

Primary Trail Direction

START

END

When travelling in the primary direction, trail flag markers will always appear on your right.

Primary direction has right-of-way.

Access Trail

TOWN OF BETHLEHEM
PARKS & RECREATION

Red trail:	1.0 miles
Orange trail:	1.6 miles
Yellow trail:	0.6 miles
Blue trail:	0.7 miles
Total:	3.9 miles

Prepared by:
BETHLEHEM, NEW YORK GIS

March 2017

Trail Etiquette

- Yield the right of way to walkers
- Ride on designated bike trails only
- No motorized vehicles on trails
- All other park rules apply

Document Path: I:\projects\16021\mxd\North Bethlehem Park Trails.mxd